

ORDER: APPROVE RECOMMENDATION OF THE PLANNING COMMISSION TO APPROVE THE PRELIMINARY PLAT FOR HIGHLANDS, PHASE XI, LOTS 96-99

Motion was made by Kevin Frye, duly seconded by David Rikard, to approve recommendation of the Planning Commission to approve the Preliminary Plat for Highlands, Phase XI, Lots 96-99.

The vote on the motion was as follows:

Supervisor Kevin Frye, voted yes
Supervisor Jeff Busby, voted yes
Supervisor David Rikard, voted yes
Supervisor Chad McLarty, voted yes
Supervisor Mike Roberts, voted yes

After the vote, President Roberts declared the motion carried, this the 2nd day of December, 2019.

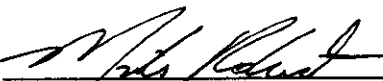

Mike Roberts, President
Board of Supervisors

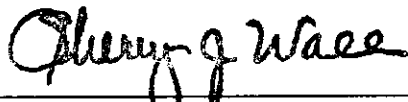

Sherry Wall, Chancery Clerk

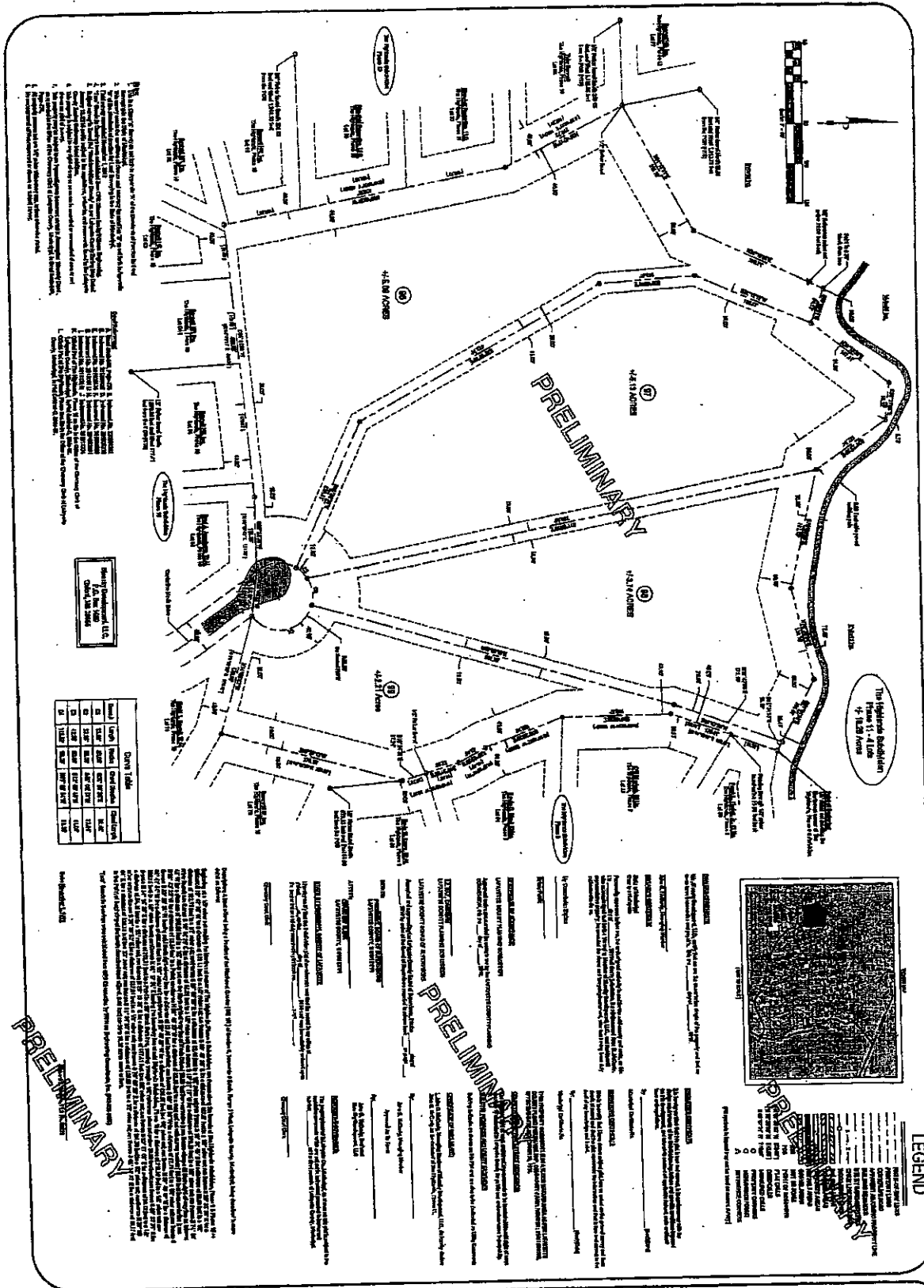

The following information is provided for the convenience of the reader and is not intended to constitute a contract. It is the responsibility of the user to verify the accuracy of the information provided.

1. This plan is based on the information provided by the client and the field notes of the surveyors.
2. The surveyors have not conducted a physical inspection of the site and are not responsible for any errors or omissions that may occur.
3. The surveyors have not conducted a physical inspection of the site and are not responsible for any errors or omissions that may occur.
4. The surveyors have not conducted a physical inspection of the site and are not responsible for any errors or omissions that may occur.
5. The surveyors have not conducted a physical inspection of the site and are not responsible for any errors or omissions that may occur.

Substation Equipment

1. Transformer
2. Switchgear
3. Busbar
4. Breaker
5. Reactor
6. Reactor
7. Reactor
8. Reactor
9. Reactor
10. Reactor

Substation Equipment

1. Transformer
2. Switchgear
3. Busbar
4. Breaker
5. Reactor
6. Reactor
7. Reactor
8. Reactor
9. Reactor
10. Reactor

Data Table

Item	Quantity	Unit	Cost	Notes
Transformer	1	Unit	\$100,000	
Switchgear	1	Unit	\$200,000	
Busbar	1	Unit	\$50,000	
Breaker	1	Unit	\$150,000	
Reactor	10	Unit	\$100,000	
Total			\$600,000	

PRELIMINARY

The following information is provided for the convenience of the reader and is not intended to constitute a contract. It is the responsibility of the user to verify the accuracy of the information provided.

PRELIMINARY

The following information is provided for the convenience of the reader and is not intended to constitute a contract. It is the responsibility of the user to verify the accuracy of the information provided.

PRELIMINARY

The following information is provided for the convenience of the reader and is not intended to constitute a contract. It is the responsibility of the user to verify the accuracy of the information provided.

PRELIMINARY

The following information is provided for the convenience of the reader and is not intended to constitute a contract. It is the responsibility of the user to verify the accuracy of the information provided.

PRELIMINARY

The following information is provided for the convenience of the reader and is not intended to constitute a contract. It is the responsibility of the user to verify the accuracy of the information provided.

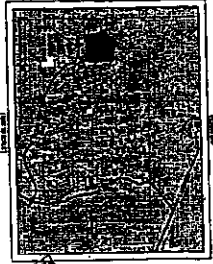

LEGEND

Symbol	Description
Circle with dot	Transformer
Circle with cross	Switchgear
Circle with horizontal lines	Busbar
Circle with vertical lines	Breaker
Circle with diagonal lines	Reactor
Circle with wavy lines	Reactor
Circle with dotted lines	Reactor
Circle with solid lines	Reactor
Circle with dashed lines	Reactor
Circle with long dashed lines	Reactor
Circle with short dashed lines	Reactor
Circle with dash-dot lines	Reactor
Circle with long dash-short dash lines	Reactor
Circle with short dash-long dash lines	Reactor
Circle with long dash-dot-dot lines	Reactor
Circle with short dash-dot-dot lines	Reactor
Circle with long dash-dot-dot-dot lines	Reactor
Circle with short dash-dot-dot-dot lines	Reactor

**Substation Plot For:
The Highlands, Phase 11**

A lot of land being a fraction of the Northwest Corner
(NE 1/4) of Section 6, Township 9 South, Range 2 West,
Leflore County, Mississippi

WILLIAMS ENGINEERING CONSULTANTS, INC.
Professional Engineers | Professional Land Surveyors

1200 NORTH WASHINGTON AVENUE
TULSA, OKLAHOMA 74103
918.438.1234

Substation Plot

1