

**ORDER: APPROVE FAULKNER TRAILS AT COBBLESTONE PRELIMINARY
SUBDIVISION PLAT**

Motion was made by Larry Gillespie, duly seconded by Chad McLarty, to approve the Faulkner Trails at Cobblestone preliminary subdivision plat.

The vote on the motion was as follows:

Supervisor Brent Larson, absent
Supervisor Larry Gillespie, voted yes
Supervisor David Rikard, voted yes
Supervisor Chad McLarty, voted yes
Supervisor Mike Roberts, voted yes

After the vote, President Roberts, declared the motion carried, this the 1st day of February, 2021.



**Mike Roberts, President
Board of Supervisors**



Sherry Wall, Chancery Clerk

PRELIMINARY

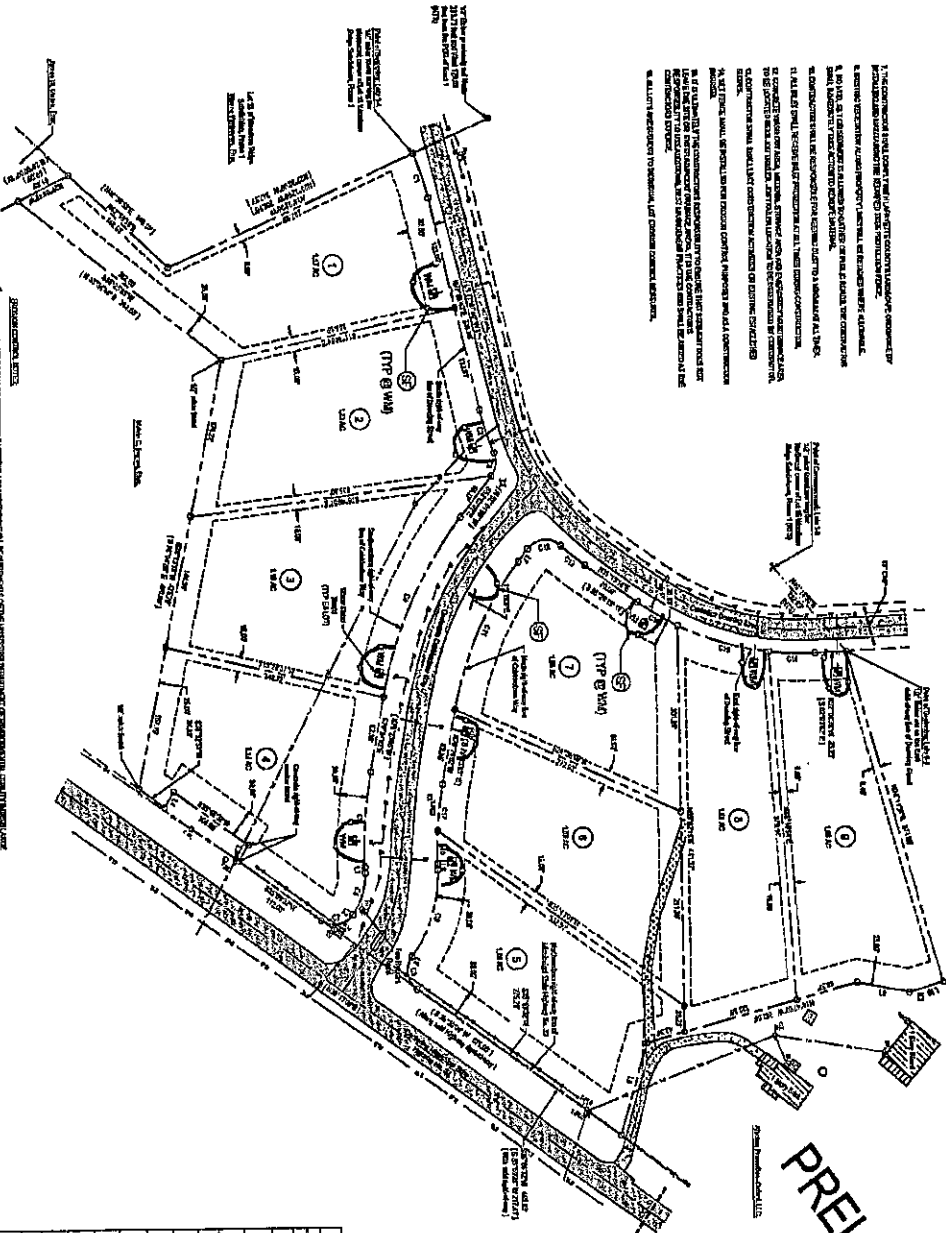

1. THE CONTRACTOR SHALL LOCATE ALL UTILITIES IN ACCORDANCE WITH THE RECORD DRAWINGS AND FIELD SURVEY DATA.
2. THE CONTRACTOR SHALL BE RESPONSIBLE FOR OBTAINING ALL NECESSARY PERMITS FROM THE APPROPRIATE AGENCIES.
3. THE CONTRACTOR SHALL MAINTAIN ACCESS TO ALL ADJACENT PROPERTIES AT ALL TIMES.
4. THE CONTRACTOR SHALL BE RESPONSIBLE FOR THE PROTECTION OF ALL EXISTING UTILITIES AND STRUCTURES.
5. THE CONTRACTOR SHALL MAINTAIN ALL EXISTING UTILITIES AND STRUCTURES IN ACCORDANCE WITH THE RECORD DRAWINGS AND FIELD SURVEY DATA.
6. THE CONTRACTOR SHALL BE RESPONSIBLE FOR THE PROTECTION OF ALL EXISTING UTILITIES AND STRUCTURES.
7. THE CONTRACTOR SHALL MAINTAIN ACCESS TO ALL ADJACENT PROPERTIES AT ALL TIMES.
8. THE CONTRACTOR SHALL BE RESPONSIBLE FOR OBTAINING ALL NECESSARY PERMITS FROM THE APPROPRIATE AGENCIES.
9. THE CONTRACTOR SHALL MAINTAIN ACCESS TO ALL ADJACENT PROPERTIES AT ALL TIMES.
10. THE CONTRACTOR SHALL BE RESPONSIBLE FOR THE PROTECTION OF ALL EXISTING UTILITIES AND STRUCTURES.

1. THE CONTRACTOR SHALL MAINTAIN ACCESS TO ALL ADJACENT PROPERTIES AT ALL TIMES.
2. THE CONTRACTOR SHALL BE RESPONSIBLE FOR OBTAINING ALL NECESSARY PERMITS FROM THE APPROPRIATE AGENCIES.
3. THE CONTRACTOR SHALL MAINTAIN ACCESS TO ALL ADJACENT PROPERTIES AT ALL TIMES.
4. THE CONTRACTOR SHALL BE RESPONSIBLE FOR THE PROTECTION OF ALL EXISTING UTILITIES AND STRUCTURES.
5. THE CONTRACTOR SHALL MAINTAIN ACCESS TO ALL ADJACENT PROPERTIES AT ALL TIMES.
6. THE CONTRACTOR SHALL BE RESPONSIBLE FOR OBTAINING ALL NECESSARY PERMITS FROM THE APPROPRIATE AGENCIES.
7. THE CONTRACTOR SHALL MAINTAIN ACCESS TO ALL ADJACENT PROPERTIES AT ALL TIMES.
8. THE CONTRACTOR SHALL BE RESPONSIBLE FOR THE PROTECTION OF ALL EXISTING UTILITIES AND STRUCTURES.
9. THE CONTRACTOR SHALL MAINTAIN ACCESS TO ALL ADJACENT PROPERTIES AT ALL TIMES.
10. THE CONTRACTOR SHALL BE RESPONSIBLE FOR OBTAINING ALL NECESSARY PERMITS FROM THE APPROPRIATE AGENCIES.

PRELIMINARY

NO.	SYMBOL	DESCRIPTION
1	(Symbol)	Water Main
2	(Symbol)	Sewer Main
3	(Symbol)	Gas Main
4	(Symbol)	Electric Main
5	(Symbol)	Telephone Main
6	(Symbol)	Cable TV Main
7	(Symbol)	Storm Sewer
8	(Symbol)	Drainage
9	(Symbol)	Proposed Road
10	(Symbol)	Proposed Sidewalk
11	(Symbol)	Proposed Driveway
12	(Symbol)	Proposed Lot

LEGEND

(Symbol)	Water Main
(Symbol)	Sewer Main
(Symbol)	Gas Main
(Symbol)	Electric Main
(Symbol)	Telephone Main
(Symbol)	Cable TV Main
(Symbol)	Storm Sewer
(Symbol)	Drainage
(Symbol)	Proposed Road
(Symbol)	Proposed Sidewalk
(Symbol)	Proposed Driveway
(Symbol)	Proposed Lot

Construction Plans For:
Faulkner Trails at Cobbelstone
 A tract of land being a fraction of the South Half
 (S 1/2) of Section 8, Township 8 South, Range 2 West,
 Lafayette County, Mississippi



WILLIAMS ENGINEERING CONSULTANTS, INC.
 Professional Engineers | Professional Land Surveyors

Scale: 1" = 40'
 Date: 12/15/2023
 Project: Faulkner Trails at Cobbelstone
 Client: [Redacted]
 Designer: [Redacted]
 Checker: [Redacted]
 Title: Erodin Control Plan
 Sheet No. 04.0

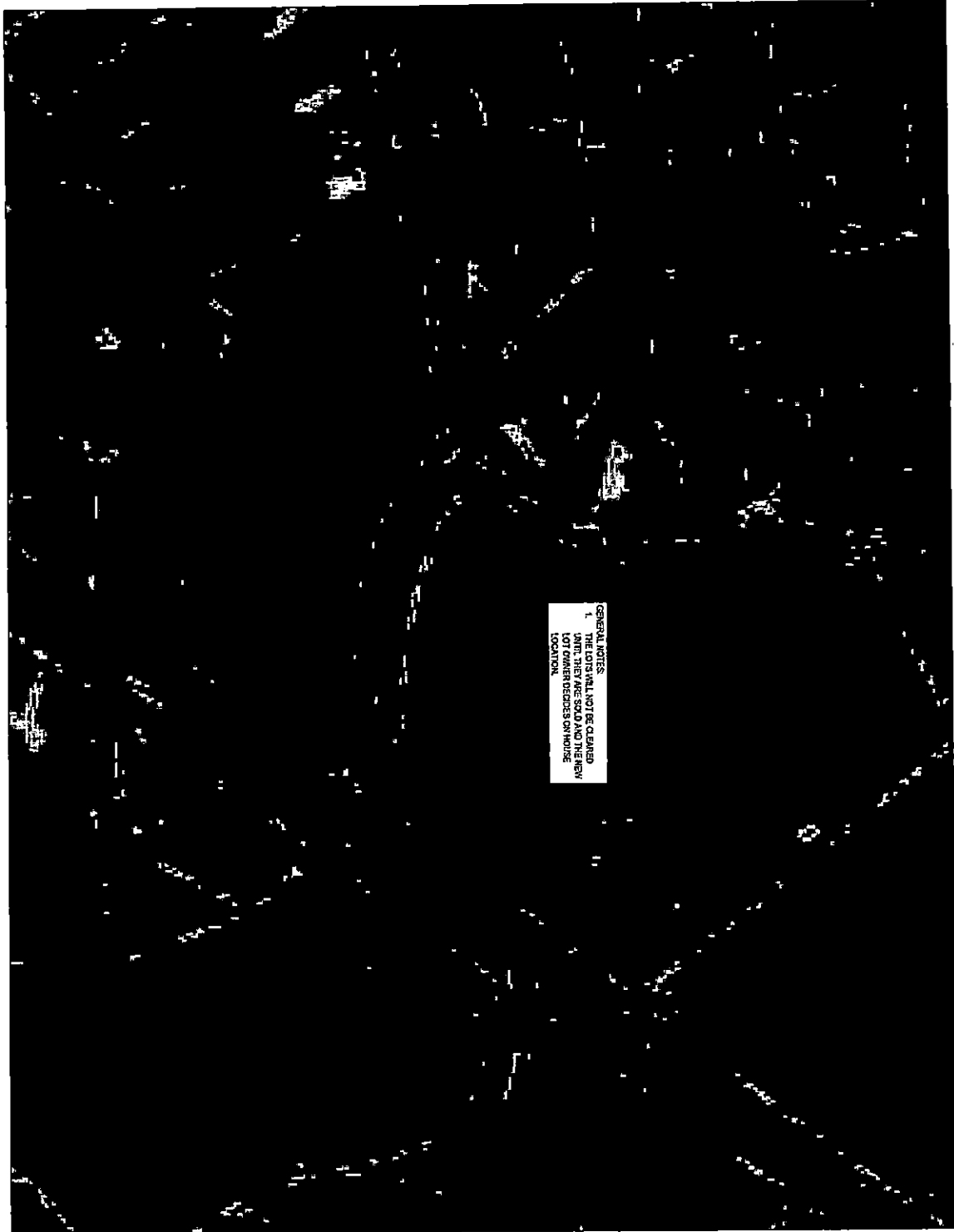

GENERAL NOTES:
 1. THE LOTS WILL NOT BE CLEARED UNTIL THEY ARE SOLD AND THE NEW LOT OWNER DECIDES ON HOME LOCATION.



<p>Sheet No. CS-0</p>	<p>Vegetation / Tree Retention</p>	<p>REVISIONS</p> <table border="1" style="width: 100%; border-collapse: collapse;"> <thead> <tr> <th>NO.</th> <th>DATE</th> <th>DESCRIPTION</th> </tr> </thead> <tbody> <tr> <td> </td> <td> </td> <td> </td> </tr> <tr> <td> </td> <td> </td> <td> </td> </tr> <tr> <td> </td> <td> </td> <td> </td> </tr> </tbody> </table>	NO.	DATE	DESCRIPTION										<p>Construction Plans For: Faulkner Trails at Cobbelstone A tract of land being a fraction of the South Hill (S 1/2) of Section 8, Township 8 South, Range 2 West, Lafayette County, Mississippi</p>		<p>WILLIAMS ENGINEERING CONSULTANTS, INC. Professional Engineers Professional Land Surveyors</p> <p><small>230 NORTH MAIN STREET, SUITE 100 P.O. BOX 1117 OFFICE: 662.833.9911 MEMPHIS, TN 38101</small></p>
NO.	DATE	DESCRIPTION															

